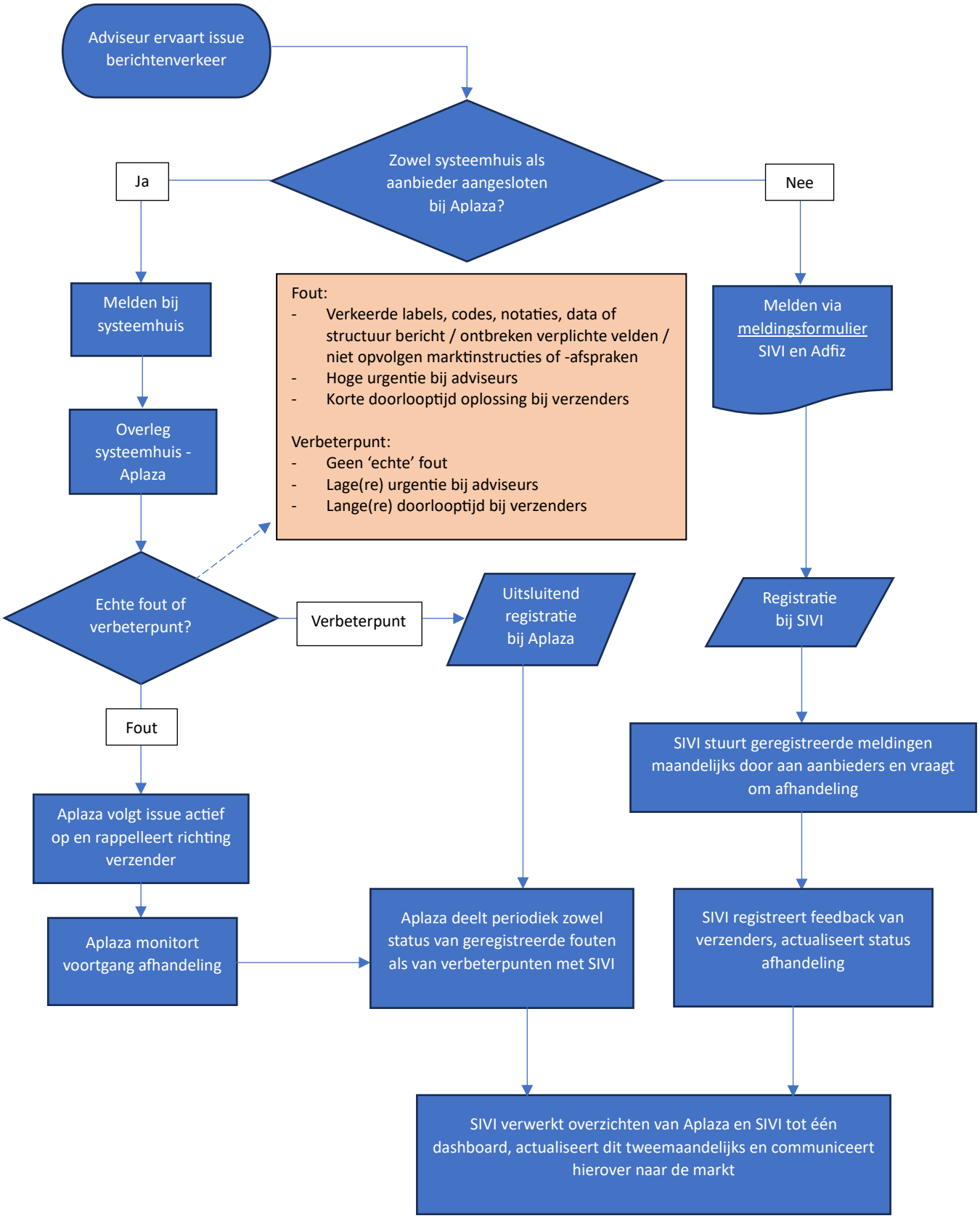Stroomschema meldingen berichtenverkeer